

See B19-74

Thomas Shirley
in right of
William Marshall

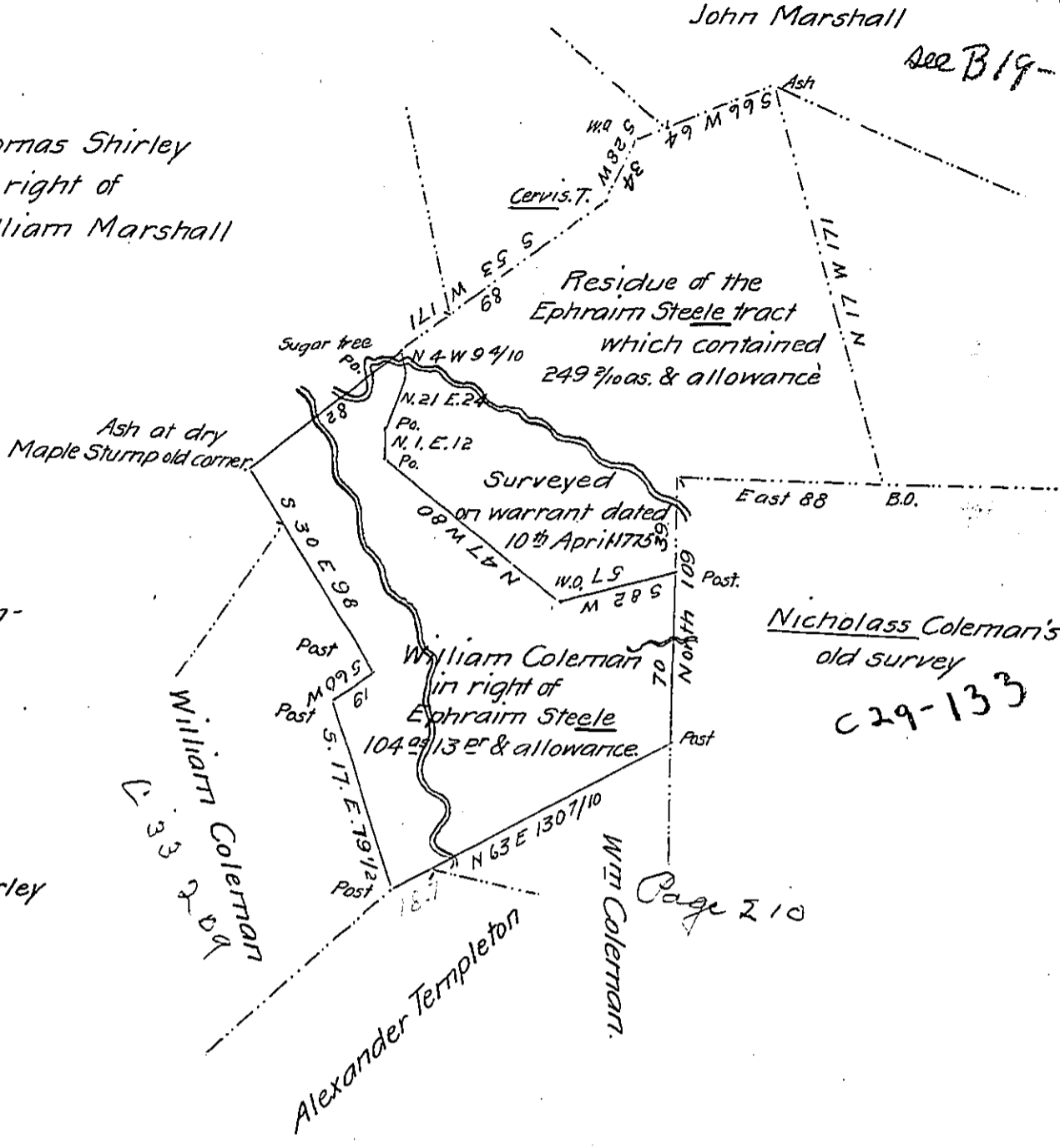

Notes of division line Beginning at a post thence
S 82 W 57 pr. to W.D.
N 47 W 80 post
N 1 E 12 10 post
N 21 E 24 post
N 4 W 9 4/10 to sugar
thence by Thomas Shirley
S 53 W 82 Ash.
&c.

27th day of February A.D. 1849 Surveyed to William Coleman the above described piece of land containing one hundred and four acres and thirteen perches & allowance of six per cent. Situate in Conemaugh township Indiana County It being a part of a larger tract containing two hundred and forty nine acres and two tenths of an acre & allowance. Surveyed originally upon a warrant granted to Ephraim Steel dated the 10th day of April A.D. 1775.

To John Laporte Esqr. }
Surveyor General of Pa. }

Robert M. Gee D.S.

N.B. There is 1/3 of the paper lost on which the draft of the original survey was made. Cannot give the date of survey - date of the warrant taken from the warrant itself.

IN TESTIMONY that the above is a copy of the original remaining on file in the Department of Internal Affairs of Pennsylvania, made conformably to an Act of Assembly approved the 16th day of February, 1833, I have hereunto set my Hand and caused the Seal of said Department to be affixed at Harrisburg, this tenth day of June 1904

Loach P. Brown
Secretary of Internal Affairs.